

# DEMOGRAPHICS FOR 60653

## MAP

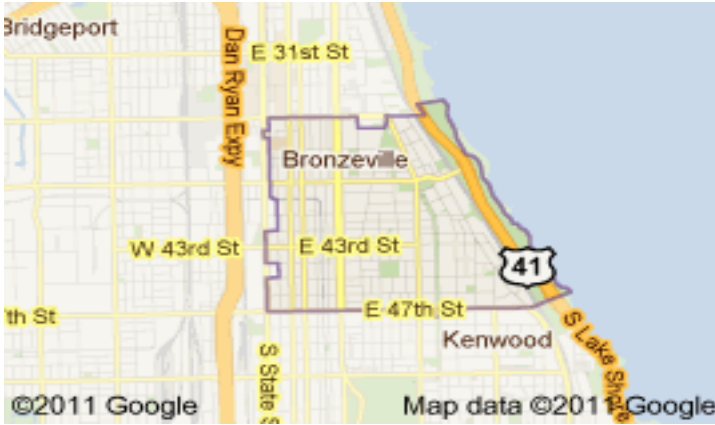

## GENERAL

**Total Households                      12,357     100%**

### Households

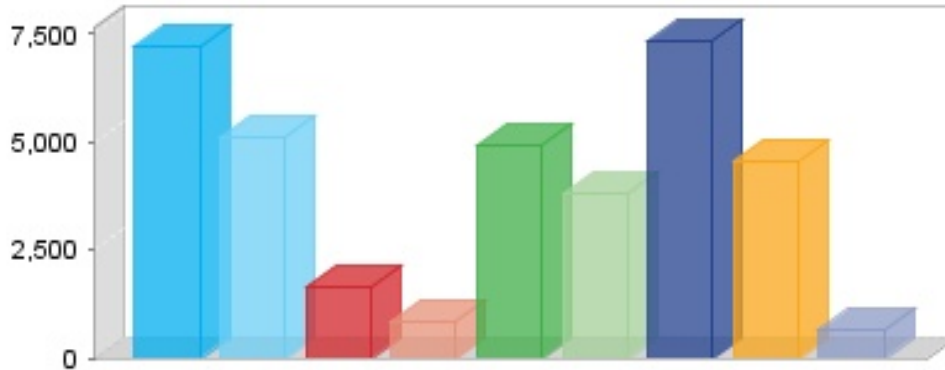

Family households (families)	7,196	58.23%
With own children under 18	5,113	41.38%
Married-couple family	1,649	13.34%
With own children under 18	853	6.9%
Female householder, no husband	4,912	39.75%
With own children under 18	3,776	30.56%
Nonfamily households	7,304	59.11%
Householder living alone	4,575	37.02%
Householder 65 years and over	636	5.15%

### Householders and Children

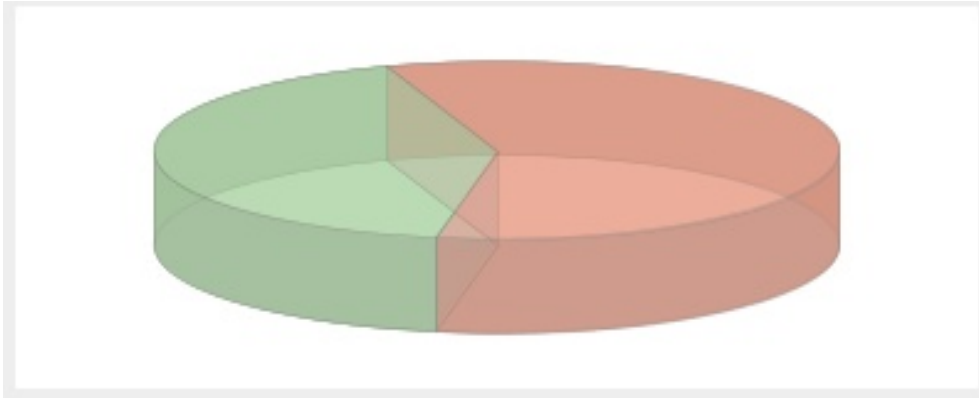

<ul style="list-style-type: none"> <li><span style="color: green;">■</span> Average household size</li> <li><span style="color: orange;">■</span> Average family size</li> </ul>	<p>2.6</p> <p>3.58</p>
--	------------------------

### Age: Total Population

**33,291**      **100%**

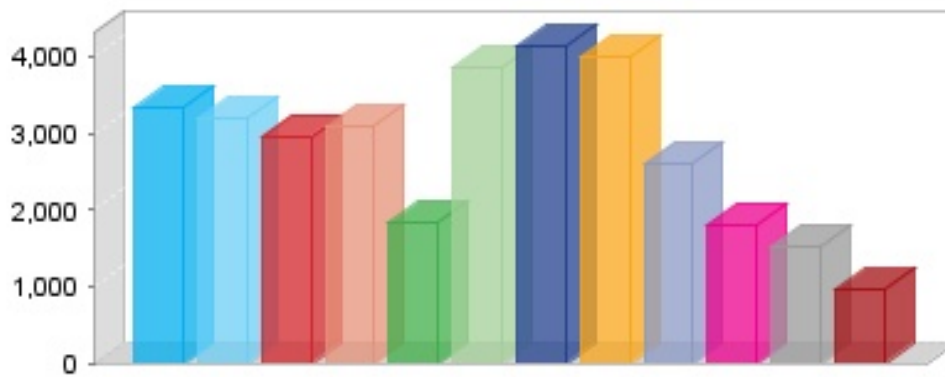

<ul style="list-style-type: none"> <li><span style="color: blue;">■</span> Under 5 years</li> <li><span style="color: lightblue;">■</span> 5 to 9 years</li> <li><span style="color: red;">■</span> 10 to 14 years</li> <li><span style="color: orange;">■</span> 15 to 20 years</li> <li><span style="color: green;">■</span> 21 to 24 years</li> <li><span style="color: lightgreen;">■</span> 25 to 34 years</li> <li><span style="color: darkblue;">■</span> 35 to 44 years</li> <li><span style="color: yellow;">■</span> 45 to 54 years</li> <li><span style="color: lightblue;">■</span> 55 to 59 years</li> <li><span style="color: magenta;">■</span> 65 to 74 years</li> <li><span style="color: gray;">■</span> 75 to 84 years</li> <li><span style="color: darkred;">■</span> 85 years and over</li> </ul>	<p>3,328</p> <p>3,187</p> <p>2,974</p> <p>3,087</p> <p>1,830</p> <p>3,867</p> <p>4,133</p> <p>3,999</p> <p>2,603</p> <p>1,813</p> <p>1,525</p> <p>945</p>	<p>10%</p> <p>9.57%</p> <p>8.93%</p> <p>9.27%</p> <p>5.5%</p> <p>11.62%</p> <p>12.41%</p> <p>12.01%</p> <p>7.82%</p> <p>5.45%</p> <p>4.58%</p> <p>2.84%</p>
--	---	---

### Adult and Senior Profile

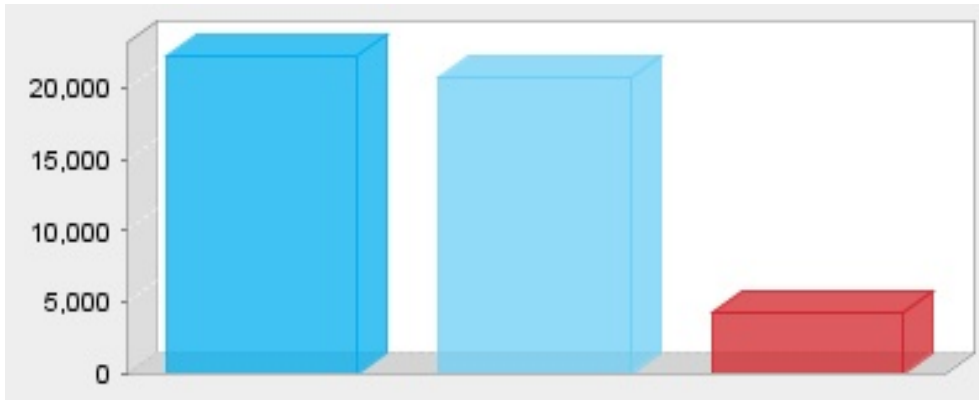

18 years and over	22,193	66.66%
Male	8,983	26.98%
Female	13,210	39.68%
21 years and over	20,715	62.22%
65 years and over	4,283	12.87%
Male	1,473	8.44%
Female	2,810	8.44%

---

### Gender

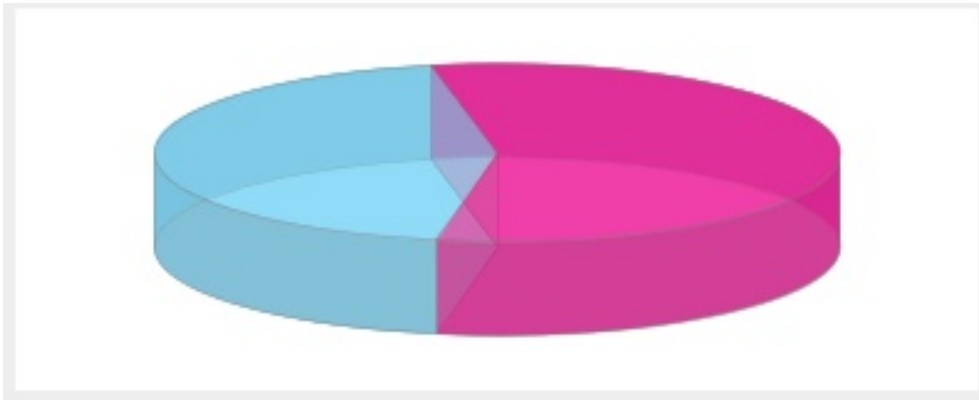

Male	14,691	44.13%
Female	18,600	55.87%
Average age (years)	34.1	
Median age (years)	31	

---

### Housing Tenure

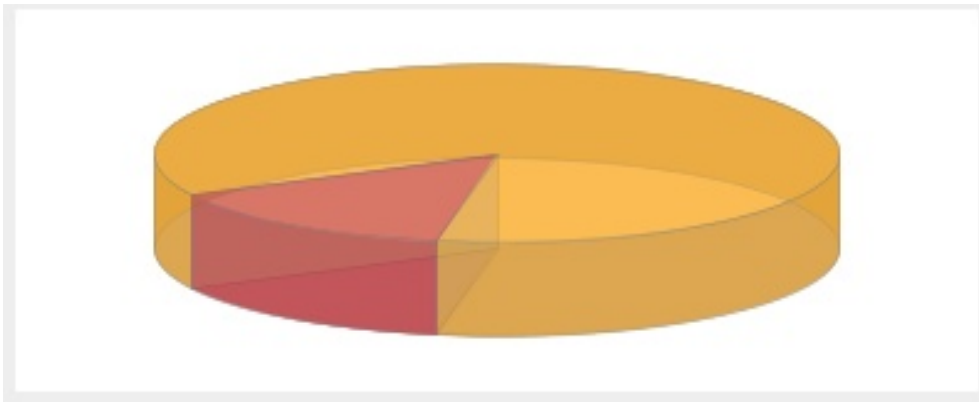

	<b>Number</b>	<b>Percent</b>
<b>Occupied housing units</b>	<b>12,357</b>	<b>100%</b>
Owner-occupied housing units	1,823	14.75%
Renter-occupied housing units	10,534	85.25%

### ECONOMICS

**Number      Percent**

#### Employment Status

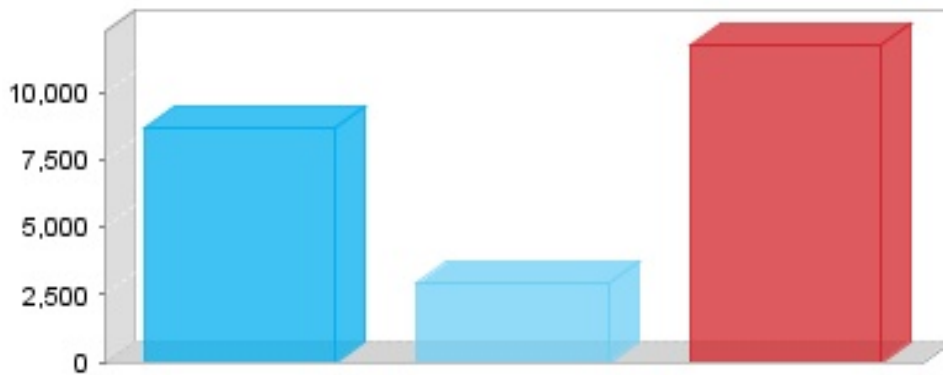

<b>Population 16 years and over</b>	23,242	100%
In labor force	11,541	49.66%
Civilian labor force	11,539	49.65%
Employed	8,665	37.28%
Unemployed	2,874	12.37%
Armed Forces	2	0.01%
Not in labor force	11,701	50.34%
<b>Females 16 years and over</b>	13,762	100%
Civilian labor force	6,666	48.44%
Employed	5,263	38.24%

### Commuting To Work

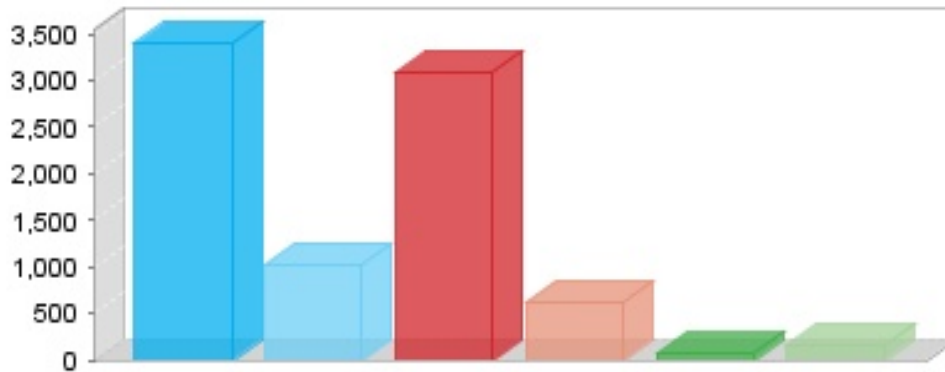

Workers 16 years and over		
Car, truck, or van -- drove alone	3,391	29.39%
Car, truck, or van -- carpooled	1,033	8.95%
Public transportation (including taxicab)	3,079	26.68%
Walked	625	5.42%
Other means	58	0.5%
Worked at home	158	1.37%

### Occupation

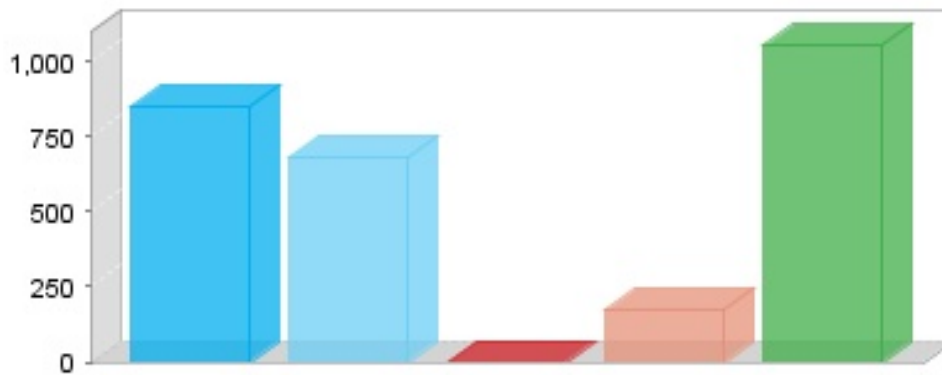

Management, professional, and related occupations	849	3.65%
Sales and office occupations	682	2.93%
Farming, fishing, and forestry occupations	0	0%
Construction, extraction, and maintenance occupations	172	0.74%
Production, transportation, and material moving occupations	1,053	4.53%

## Industry

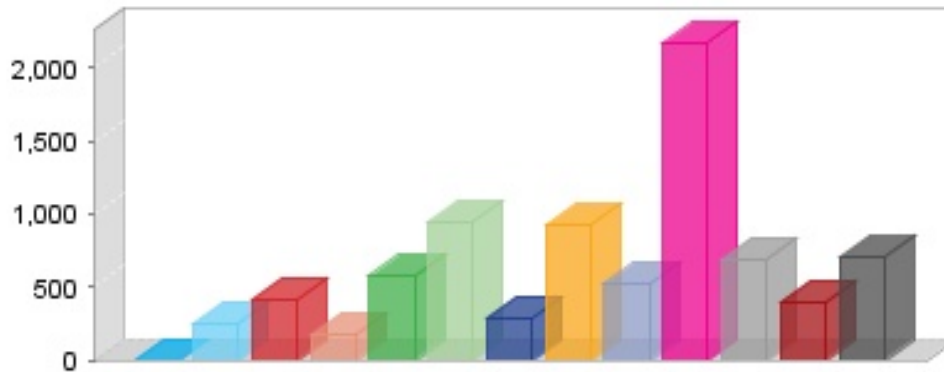

	<b>Population employed</b>	
	8,665	100%
 Agriculture, forestry, fishing, hunting, and mining	0	0%
 Construction	245	2.83%
 Manufacturing	419	4.84%
 Wholesale trade	168	1.94%
 Retail trade	569	6.57%
 Transportation, warehousing, and utilities	940	10.85%
 Information	293	3.38%
 Finance, insurance, real estate, and rental and leasing	918	10.59%
 Professional, scientific, and technical services	518	5.98%
 Educational, health and social services	2,166	25%
 Arts, entertainment, recreation, accommodation and food services	689	7.95%
 Other services (except public administration)	400	4.62%
 Public administration	698	8.06%

---

### Class Of Workers

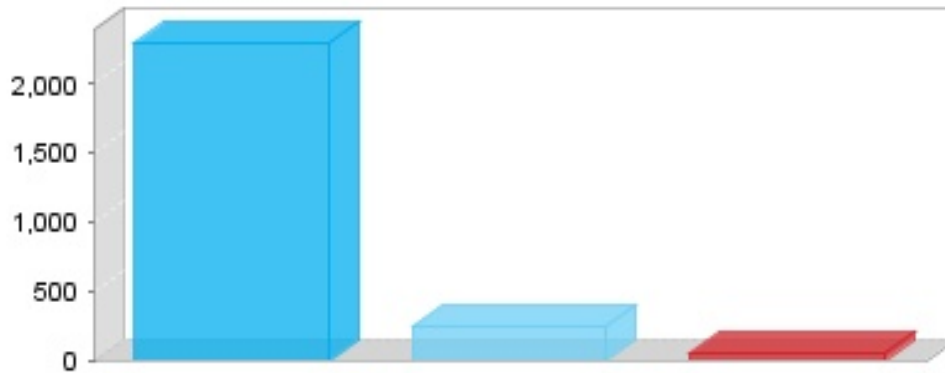

Government workers	2,288	26.41%
Self-employed workers in own not incorporated business	244	2.82%
Unpaid family workers	40	0.46%

---

### Poverty Status (below poverty level)

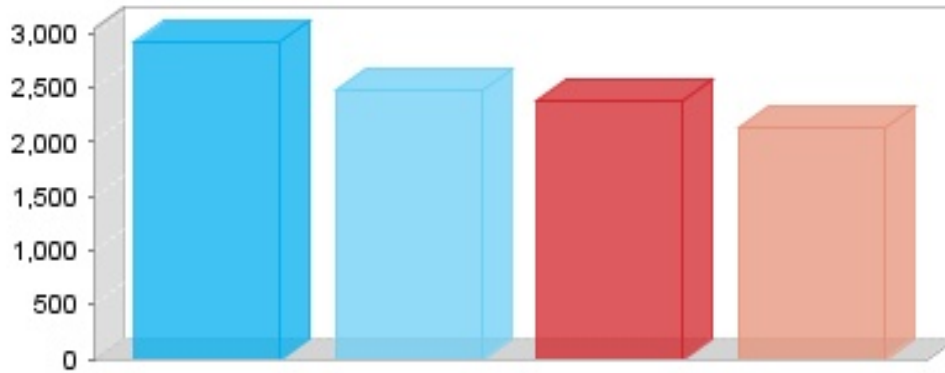

Families below poverty level	2,910	40.44%
Families with female householder, no husband present	2,387	33.17%
Families in poverty with children under 18 years	2,487	34.56%
Families with female householder, no husband present	2,134	29.66%

---

### Household Income

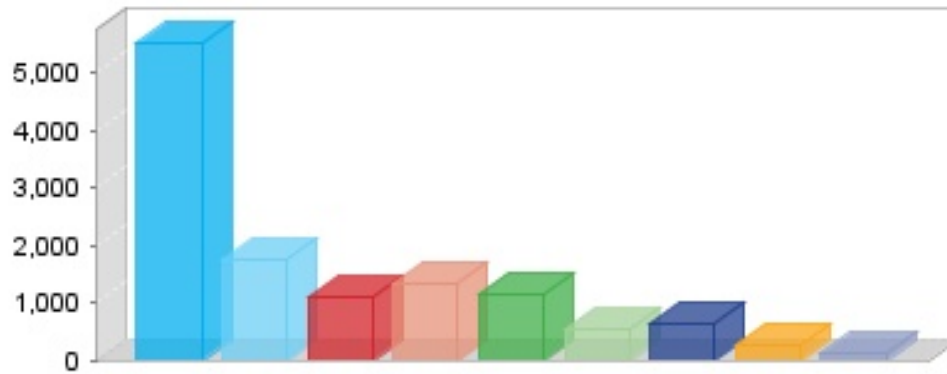

Households		12,357	100%
■ Less than \$15,000		5,501	44.52%
■ \$15,000 to \$24,999		1,730	14%
■ \$25,000 to \$34,999		1,075	8.7%
■ \$35,000 to \$49,999		1,332	10.78%
■ \$50,000 to \$74,999		1,158	9.37%
■ \$75,000 to \$99,999		522	4.22%
■ \$100,000 to \$149,999		633	5.12%
■ \$150,000 to \$249,999		276	2.23%
■ \$250,000 to \$500,000		103	0.83%



## Family Income

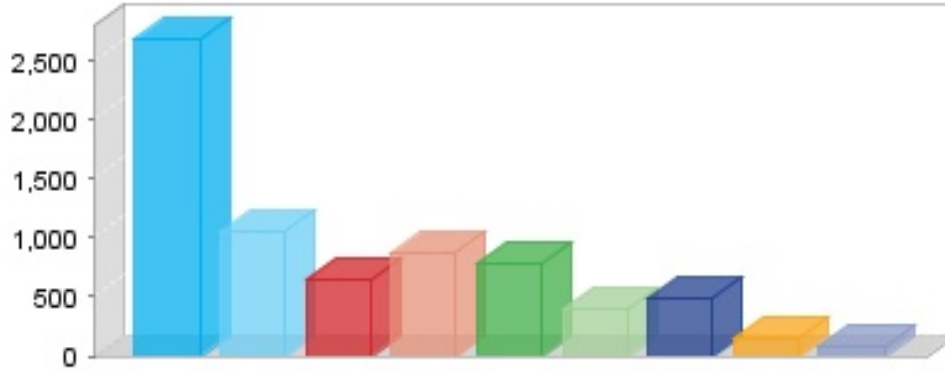

Families		7,174	100%
Less than \$15,000		2,680	37.36%
\$15,000 to \$24,999		1,048	14.61%
\$25,000 to \$34,999		655	9.13%
\$35,000 to \$49,999		865	12.06%
\$50,000 to \$74,999		792	11.04%
\$75,000 to \$99,999		400	5.58%
\$100,000 to \$149,999		489	6.82%
\$150,000 to \$249,999		156	2.17%
\$250,000 to \$500,000		89	1.24%

Per capita income (dollars) 14,061

## HOUSING

**Number      Percent**

### Housing Status

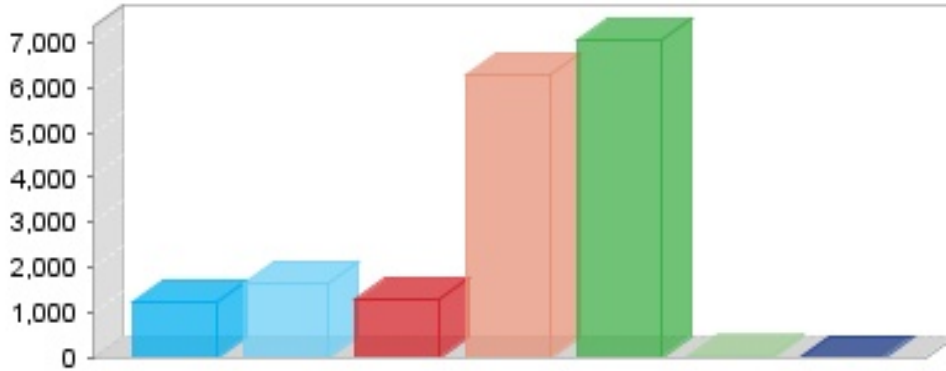

	Number	Percent
<b>Total housing units</b>	17,462	100%
<span style="color: blue;">■</span> 1-unit, detached	1,221	6.99%
<span style="color: lightblue;">■</span> 1-unit, attached	1,651	9.45%
<span style="color: red;">■</span> 2 units	1,258	7.2%
<span style="color: orange;">■</span> 3 or 19 units	6,280	35.96%
<span style="color: green;">■</span> 20 or more units	7,044	40.34%
<span style="color: lightgreen;">■</span> Mobile home	8	0.05%
<span style="color: darkblue;">■</span> Boat, RV, van, etc.	0	0%

### Date Range Built

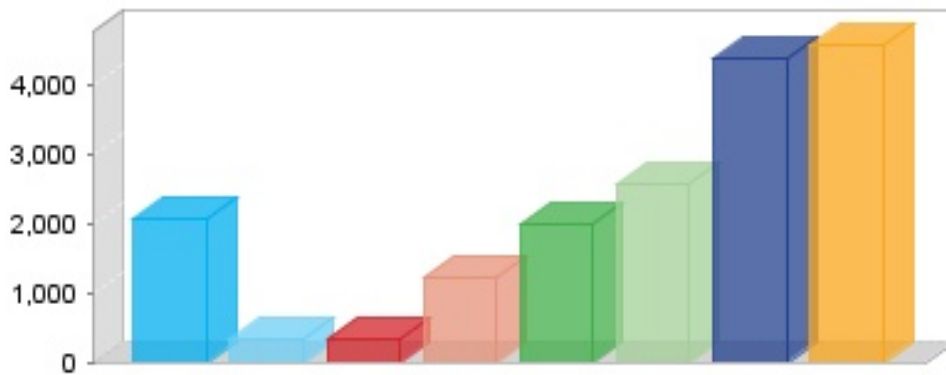

	Number	Percent
<span style="color: blue;">■</span> 1999 to Present	2,071	11.86%
<span style="color: lightblue;">■</span> 1995 to 1998	323	1.85%
<span style="color: red;">■</span> 1990 to 1994	338	1.94%
<span style="color: orange;">■</span> 1980 to 1989	1,235	7.07%
<span style="color: green;">■</span> 1970 to 1979	1,985	11.37%
<span style="color: lightgreen;">■</span> 1960 to 1969	2,568	14.71%
<span style="color: darkblue;">■</span> 1940 to 1959	4,374	25.05%
<span style="color: yellow;">■</span> 1939 or earlier	4,568	26.16%

---

### Year householder moved into unit

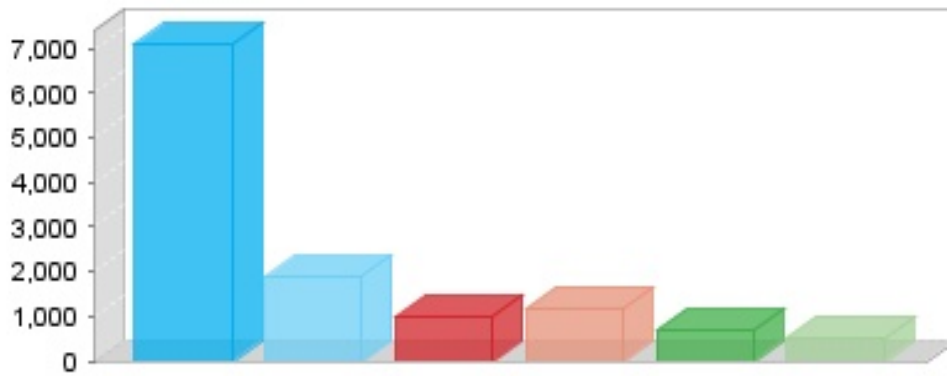

1999 to March 2000	7,085	57.34%
1995 to 1998	1,864	15.08%
1990 to 1994	979	7.92%
1980 to 1989	1,192	9.65%
1970 to 1979	701	5.67%
1969 or earlier	536	4.34%

---

### Vehicles Available

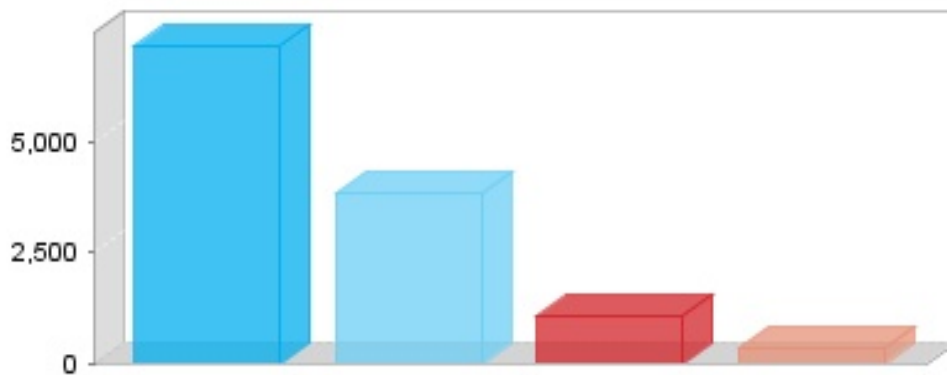

None	7,142	57.8%
1	3,840	31.08%
2	1,046	8.46%
3 or more	329	2.66%

---

### Property Value

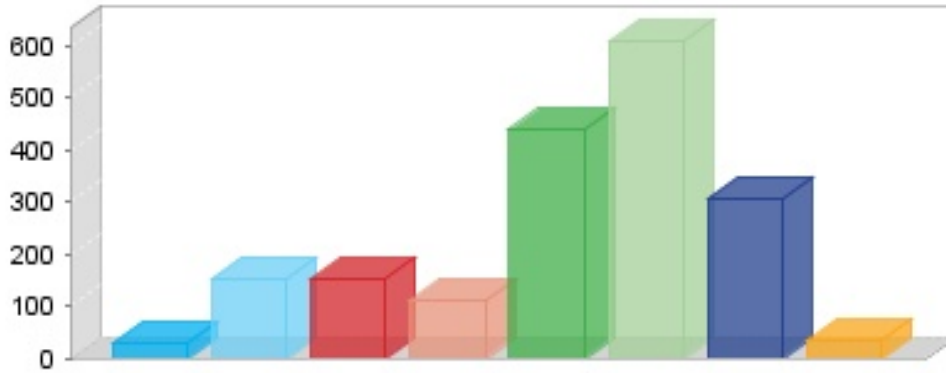

Less than \$40,000	29	1.59%
\$40,000 to \$99,999	153	8.39%
\$100,000 to \$149,999	150	8.23%
\$150,000 to \$199,999	109	5.98%
\$200,000 to \$299,999	437	23.97%
\$300,000 to \$499,999	606	33.24%
\$500,000 to \$999,999	307	16.84%
\$1,000,000 or more	32	1.76%

SOCIAL

Number

Percent

---

**Educational Attainment**

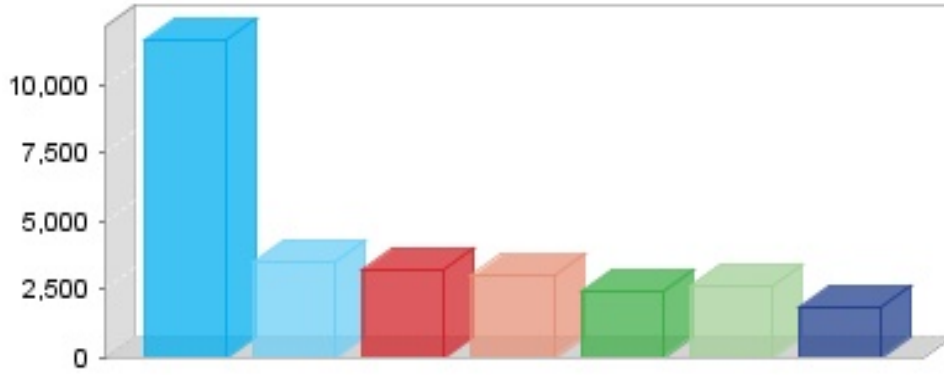

<b>Population 25 years and over</b>		
Less than 9th grade	2,020	10.7%
9th to 12th grade, no diploma	4,894	25.91%
High school graduate (includes equivalency)	4,772	25.27%
Some college, no degree	4,056	21.48%
Associate degree	800	4.24%
Bachelors degree	1,341	7.1%
Graduate or professional degree	93	0.49%

Percent high school graduate or higher 63.39%

Percent bachelor degreed or higher 7.59%

### Marital Status

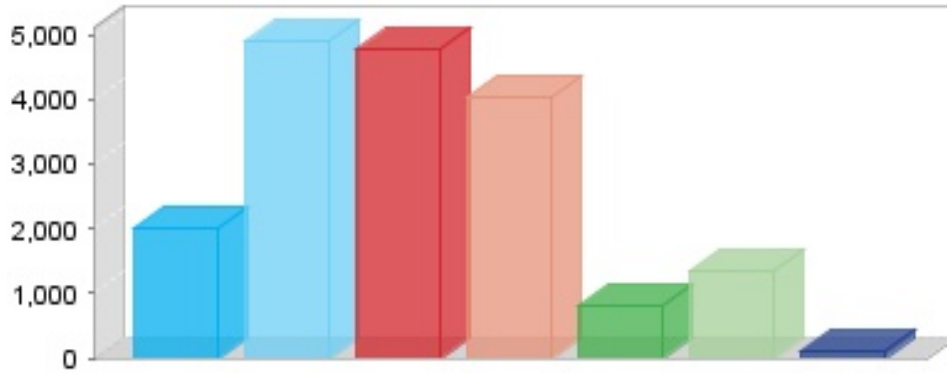

Population 15 years and over		
Never married	11,595	52.77%
Now married, except separated	3,482	15.85%
Separated	3,163	14.4%
Widowed	2,951	13.43%
Widowed Female	2,373	10.8%
Divorced	2,611	11.88%
Divorced Female	1,777	8.09%

### Language Spoken at Home

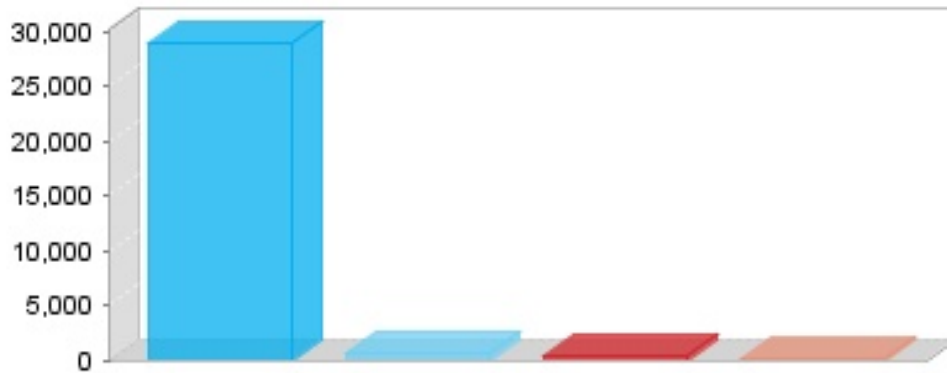

Population 5 years and over		
English only	28,848	102.54%
Spanish	632	2.25%
Other Indo-European languages	306	1.09%
Asian and Pacific Island languages	49	0.17%